ACCORDION
arr. G.F.Eddings

CIRCASSIAN CIRCLE
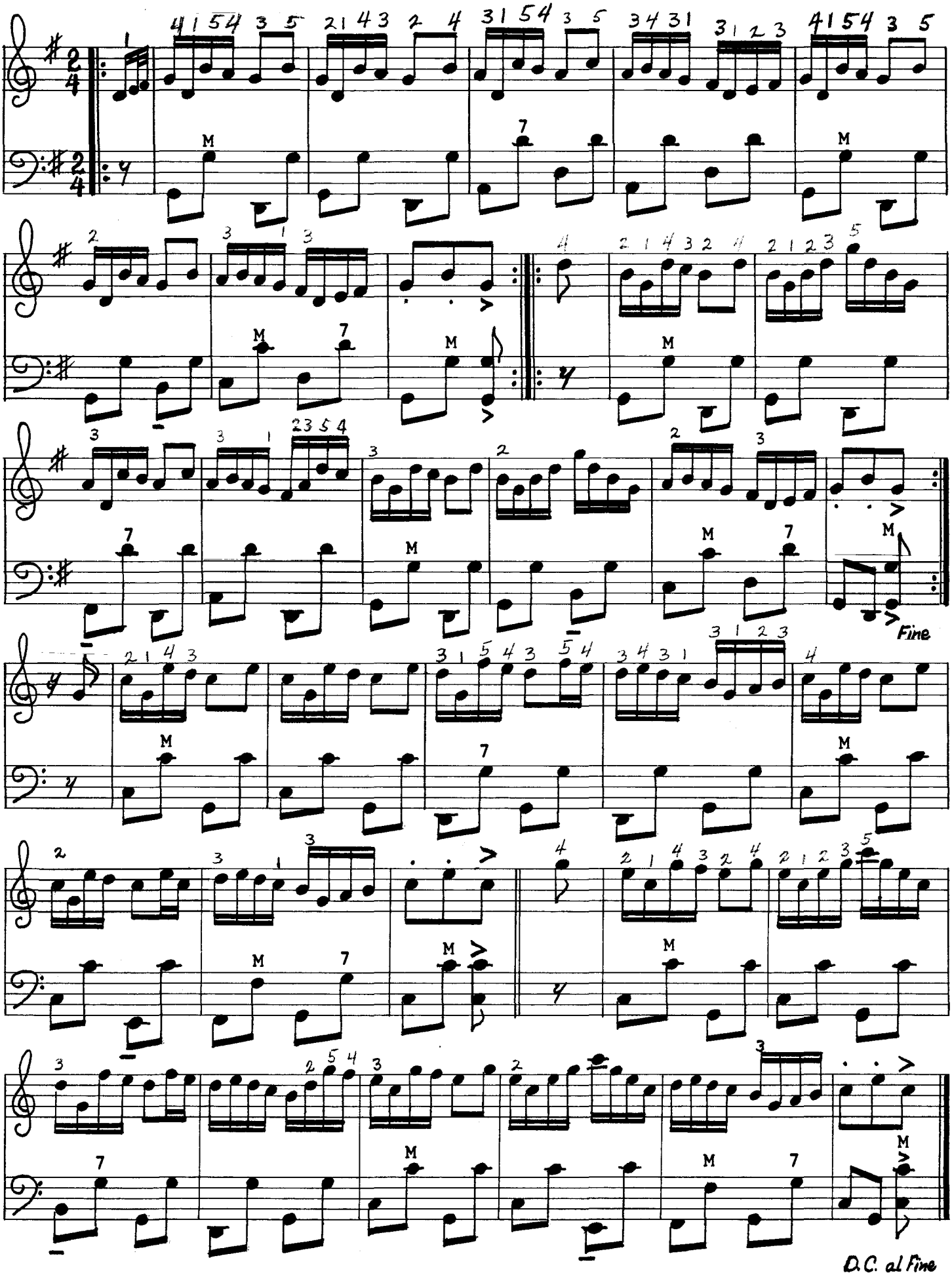
(Scottish Country Dance in Strict Tempo)